NOTICE OF PUBLIC HEARING
CITY OF LANESBORO

The Lanesboro Planning & Zoning Commission will hold a public hearing to consider a preliminary plat, within the city of Lanesboro.
The public hearing will be held on Wednesday, August 16, 2023 at 6:15 p.m in the Lanesboro Community Center Meeting Room and via zoom:

Join Zoom Meeting
https://us02web.zoom.us/j/88632296960?pwd=VG1CTE1Yb04xa2xvZ0hOOWdqSGVpZz09

Dial by your location
312 626 6799 US (Chicago), 646 876 9923 US (New York), 301 715 8592 US (Washington DC)
346 248 7799 US (Houston), 669 900 6833 US (San Jose), 253 215 8782 US (Tacoma)
Meeting ID: 886 3229 6960
Passcode: 330356
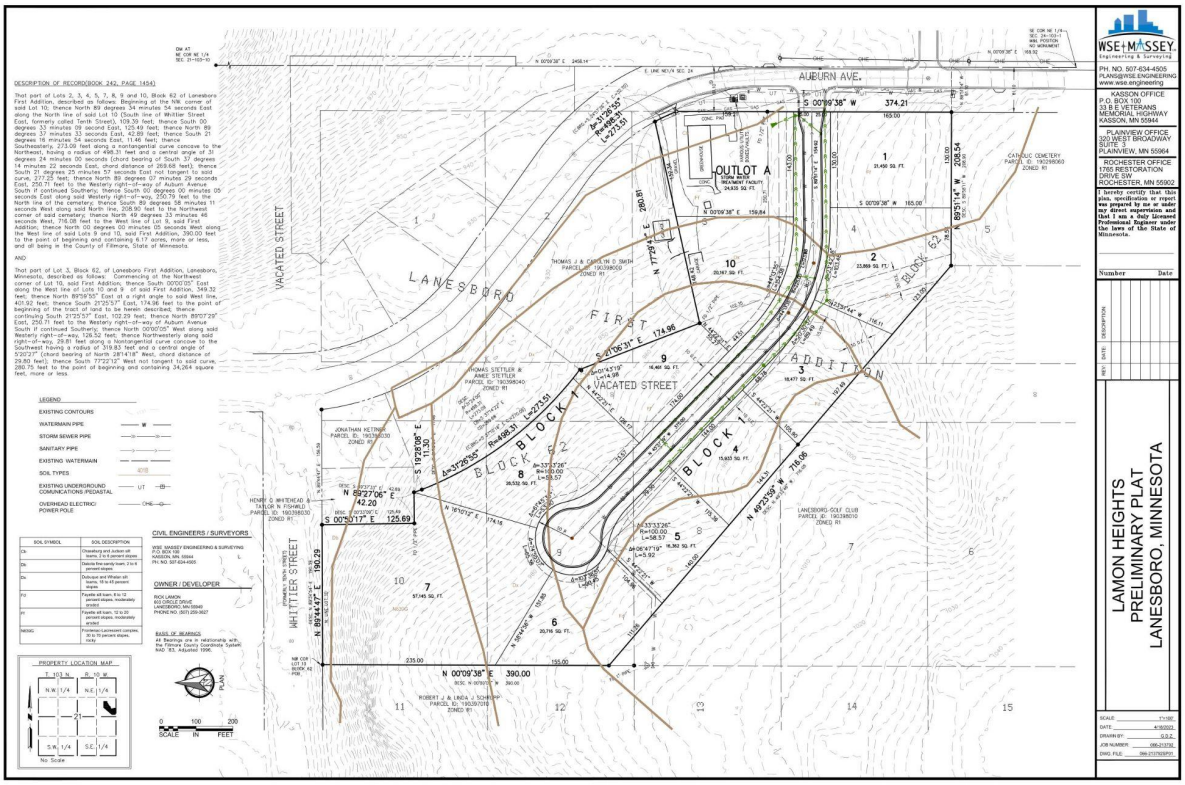
All persons wishing to comment on the matter should do so at that time or submit a comment in writing to the City Hall before that date.